

Patient report

Bio-Rad DATE: 01/27/2020
D-10 TIME: 05:03 PM
S/N: #DC2K755917 Software version: 4.30-2
Sample ID: 10492158
Injection date 01/27/2020 04:35 PM
Injection #: 32 Method: HbA1c
Rack #: --- Rack position: 8

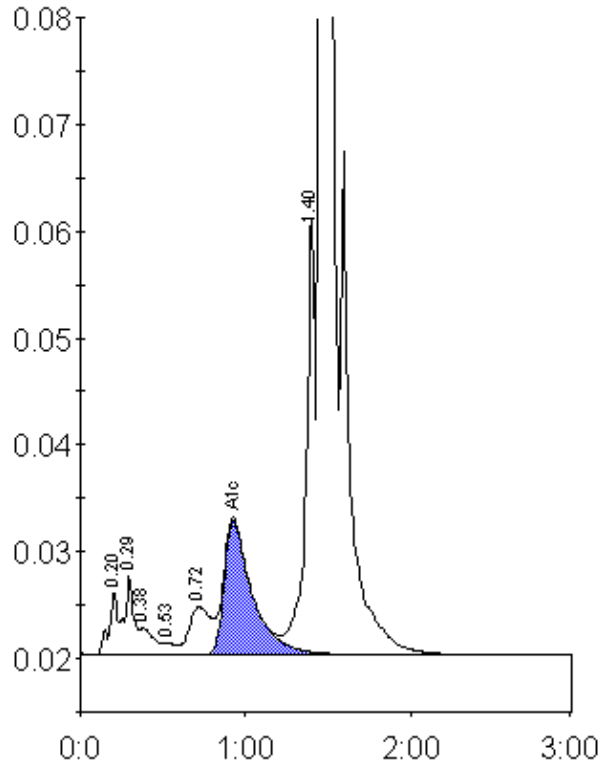

Peak table - ID: 10492158

Peak	R.time	Height	Area	Area %
A1a	0.20	5911	21451	0.8
A1b	0.29	7427	29589	1.1
Unknown	0.38	2447	14674	0.5
F	0.53	1059	5015	0.2
LA1c/CHb-1	0.72	4475	40981	1.5
A1c	0.93	12596	148053	7.2
P3	1.40	41083	156910	5.7
A0	1.46	727034	2340494	84.9
Total Area:		2757167		

Concentration:	%
A1c	7.2